



MICHELE A. WEILL, M.B.A.

Sr. Vice President / Los Angeles County Manager

Born and raised in the San Fransisco Bay Area, moved to Los Angeles over 25 years ago. My passion is working with people and impacting lives on a daily basis. This philosophy has enabled me to successfully manage a Fortune 300 company, while maintaining productivity profitability, and a consistent company culture in our local operation. I have over 30 years of management experience, with a proven track record of market share & profitability.

Contact

(818) 381-6388

MWeill@LTIC.com

www.LALTIC.com



Michele Weill



weillecoyote



Michele Weill

Education



Pepperdine University, Graziadio Business School, Master of Business Administration, 2016



University of San Francisco, Bachelor of Science Business Administration, Emphasis in Marketing, 1988

Experience

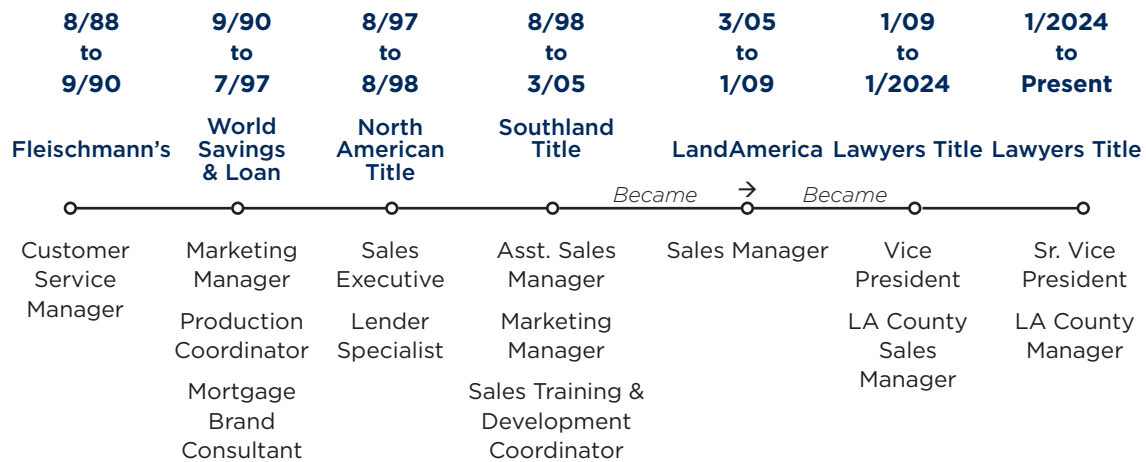

Our Precepts

- Autonomy & Entrepreneurship
- Bias for Action
- Customer-Oriented & Motivated
- Minimize Bureaucracy
- Employee Ownership
- Highest Standard of Conduct

Key Skills (Areas of Expertise)

- Strategic Planning & Development
- Budgeting & Cost Control
- Customer Service Improvements
- Resources Planning
- Business Process Improvements
- Technology Integration
- Business Continuity Implementation
- Engagement Systems
- Company Culture
- Productivity & Performance Management
- Vendor & Contract Management
- Innovation, Technology & Data Services

